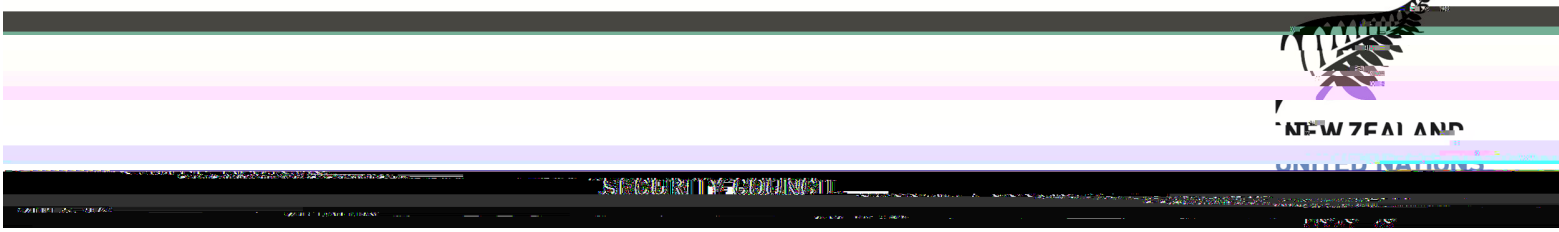
NEW ZEALAND
UNITED NATIONS
SECURITY COUNCIL